

Agenda Item 11

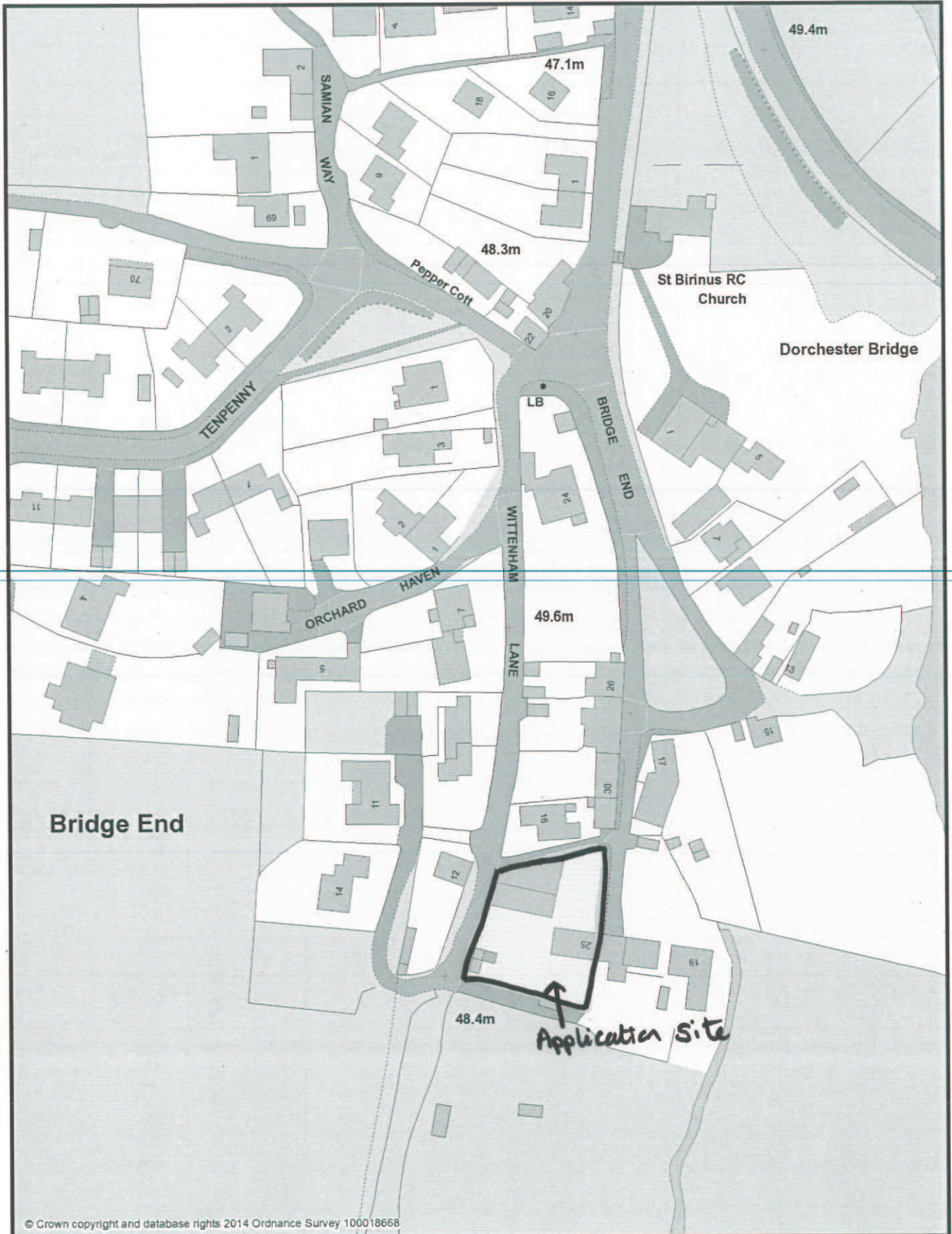

© Crown copyright and database rights 2014 Ordnance Survey 100018668



Application No. P14/S3105/FUL

1:1,250 scale



South Oxfordshire District Council is licensed to use Ordnance Survey mapping for its own business use as a member of the Public Sector Mapping Agreement.

Persons viewing this mapping should contact Ordnance Survey copyright for advice where they wish to use Ordnance Survey mapping for their own use.

Agenda Item 11

Notes
 All dimensions must be checked on site and not scaled from this drawing.
 Prior to implementation the proposals shown should be assessed by a Structural Engineer and checked for compliance with the Building Regulations.
 For use in precise named location only.
 Copyright reserved.

Total Footprint of New Dwelling 127m²
 Total Footprint of Brick built workshop/garage and single garage to be demolished 99m²
 Total footprint of car port/ancillary structures/hardstanding 119m²

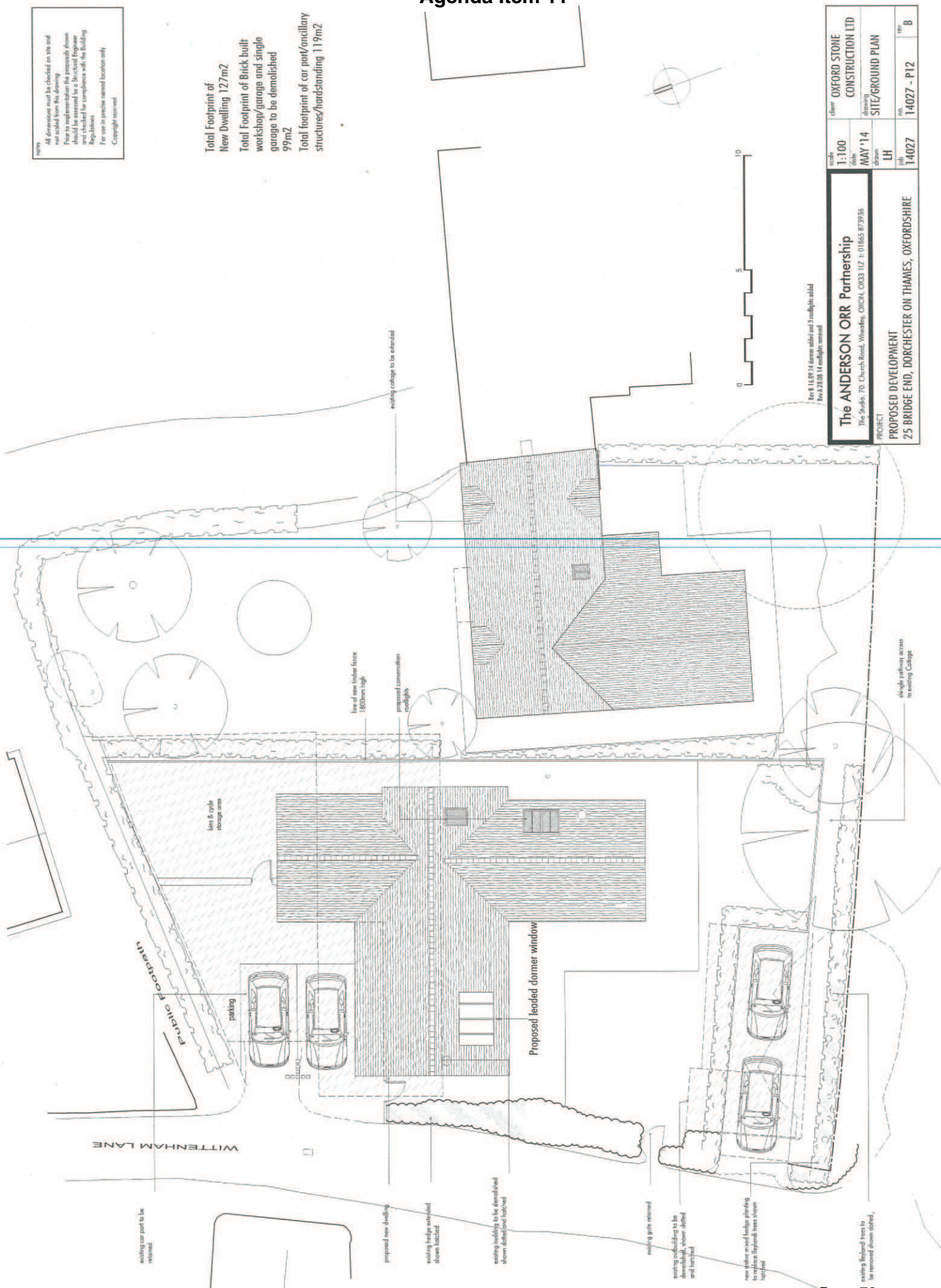

client	OXFORD STONE CONSTRUCTION LTD
date	MAY '14
drawn	LH
checked	LH
no.	14027 - P12
rev.	B

The ANDERSON ORR Partnership
 The Studio, 70 Church Road, Wincley, OX33 1JZ T: 01865 873936

PROJECT
 PROPOSED DEVELOPMENT
 25 BRIDGE END, DORCHESTER ON THAMES, OXFORDSHIRE

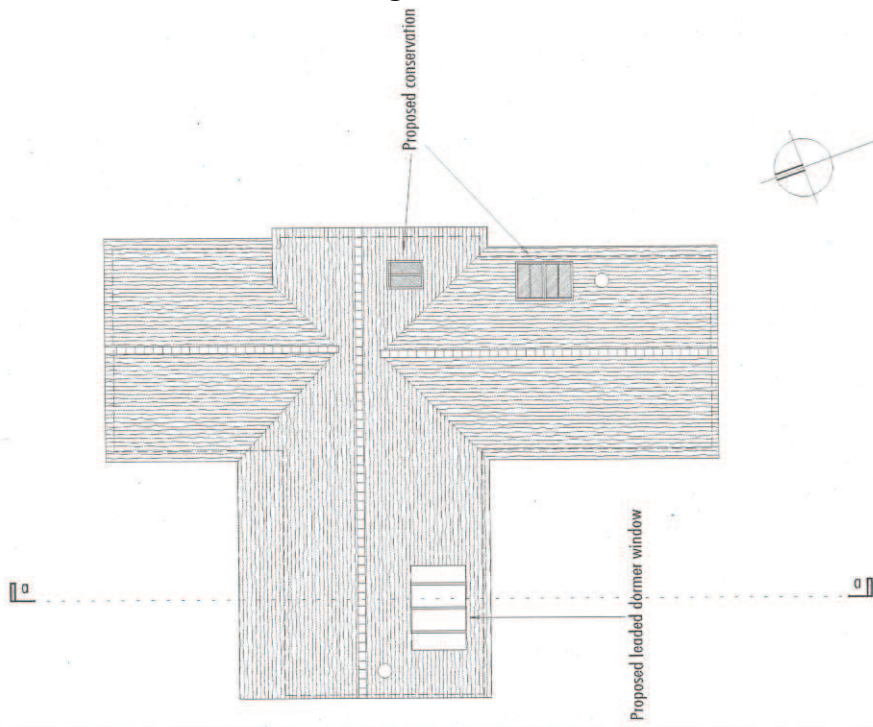

Roof Plan

Rev A 15.07.14 floor plan shown highlights added to roof plan
 Rev B 18.08.14 roof structure
 Rev A 15.07.14 sunlight to ceiling removed (prior to new ceiling installed)

scale	1:100	client	OXFORD STONE
date	MAY '14	company	CONSTRUCTION LTD
drawn	down	drawing	PROPOSED PLANS
ref	T4027	no.	T4027 - P09
		rev	C

The ANDERSON ORR Partnership
 The Studio, 70, Church Road, Wheatley, OXON, OX33 1LZ t: 01865 873936

PROJECT
 PROPOSED DEVELOPMENT
 25 BRIDGE END, DORCHESTER ON THAMES, OXFORDSHIRE

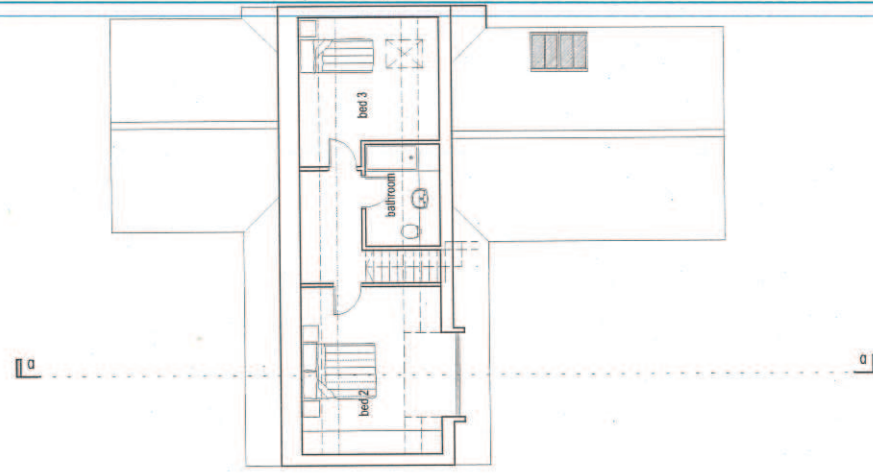

First Floor

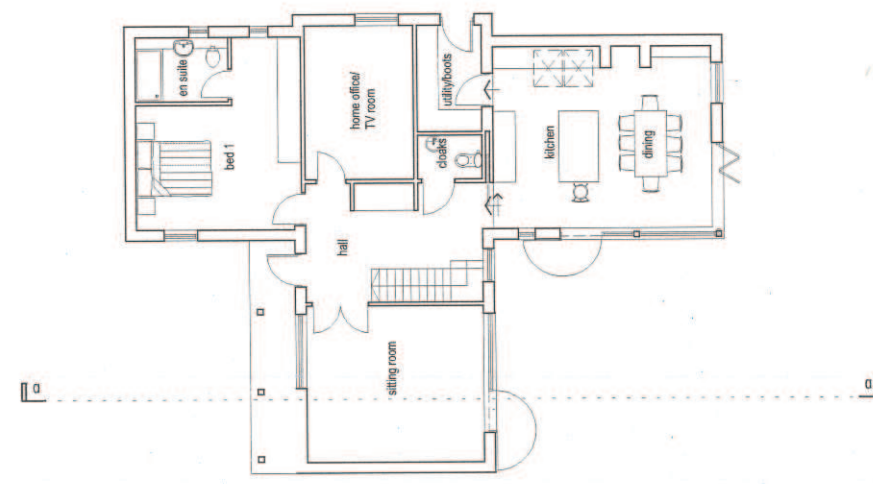

Ground Floor

All dimensions must be checked on site and not scaled from this drawing
 Prior to implementation the proposals shown should be assessed by a Structural Engineer and checked for compliance with the building regulations
 For use in precise measured location only
 Copyright reserved

Proposed Elevations:

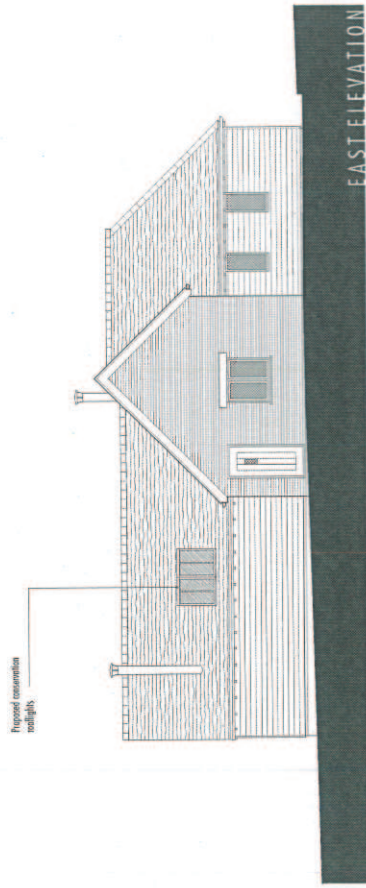
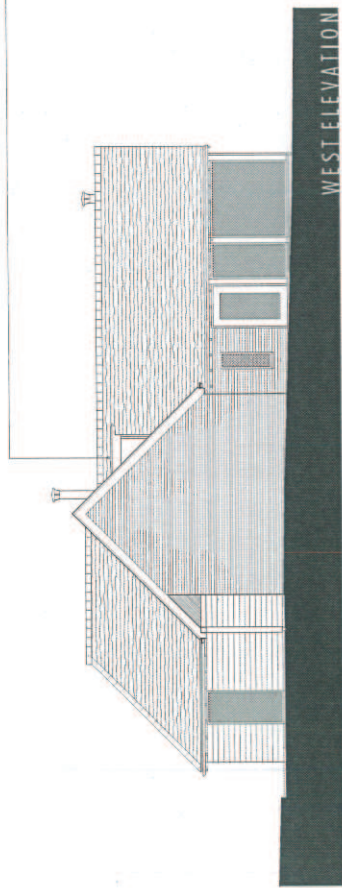
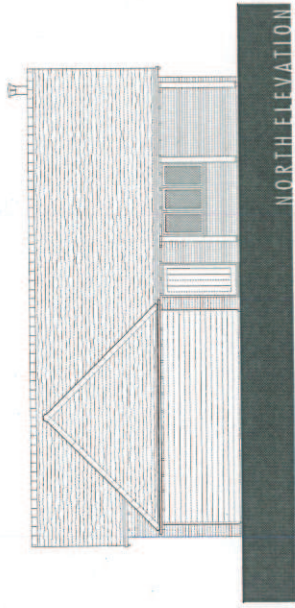
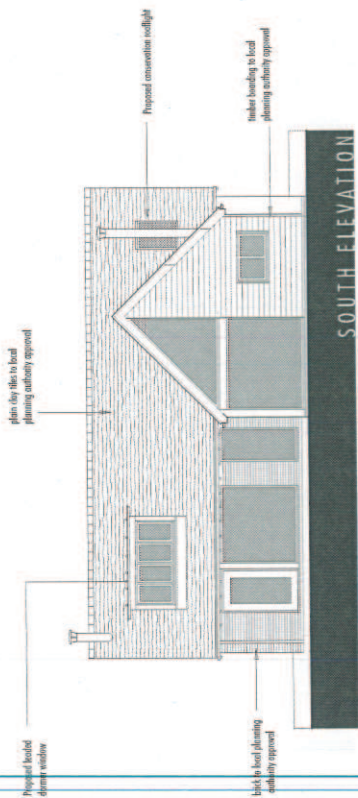

Rev C (16/09/2014) - dormer added and 3 rooflights
 Rev B (28/08/2014) - rooflights removed
 Rev A (15/07/2014) - Decrease in length, height and depth

The ANDERSON ORR Partnership The Studio, 70, Church Road, Wheatley, OXON, OX33 1LZ t: 01845 873936		client OXFORD STONE CONSTRUCTION LTD
scale 1:100	date JULY 14	drawing PROPOSED ELEVATIONS
PROJECT PROPOSED DEVELOPMENT 25 BRIDGE END, DORCHESTER ON THAMES, OXFORDSHIRE		job no. 14027
		rev C

All dimensions must be checked on site and not scaled from this drawing.
 Prior to implementation the proposals shown should be assessed by a Structural Engineer and checked for compliance with the Building Regulations.
 For use in precise named location only.
 Copyright reserved

Approved

Appendix 3
layout

notes
All dimensions must be checked on site and not scaled from this drawing
Prior to implementation the proposals shown should be assessed by a Structural Engineer and checked for compliance with the Building Regulations
For use in precise named location only
Copyright reserved

Total Footprint of New Dwelling 127m²
Total Footprint of Brick built workshop/garage and single garage to be demolished 99m²
Total footprint of car port/ancillary structures/hardstanding 119m²

scale	1:100	client	OXFORD STONE CONSTRUCTION LTD
date	MAY '14	drawing	SITE/GROUND PLAN
drawn	LH	option	OPTION B
job	14027	rev	14027 - P12 A
PROJECT The ANDERSON ORR Partnership The Studio, 70 Church Road, Witley, OXON, OX23 1JZ t: 01845 872936 PROPOSED DEVELOPMENT 25 BRIDGE END, DORCHESTER ON THAMES, OXFORDSHIRE			

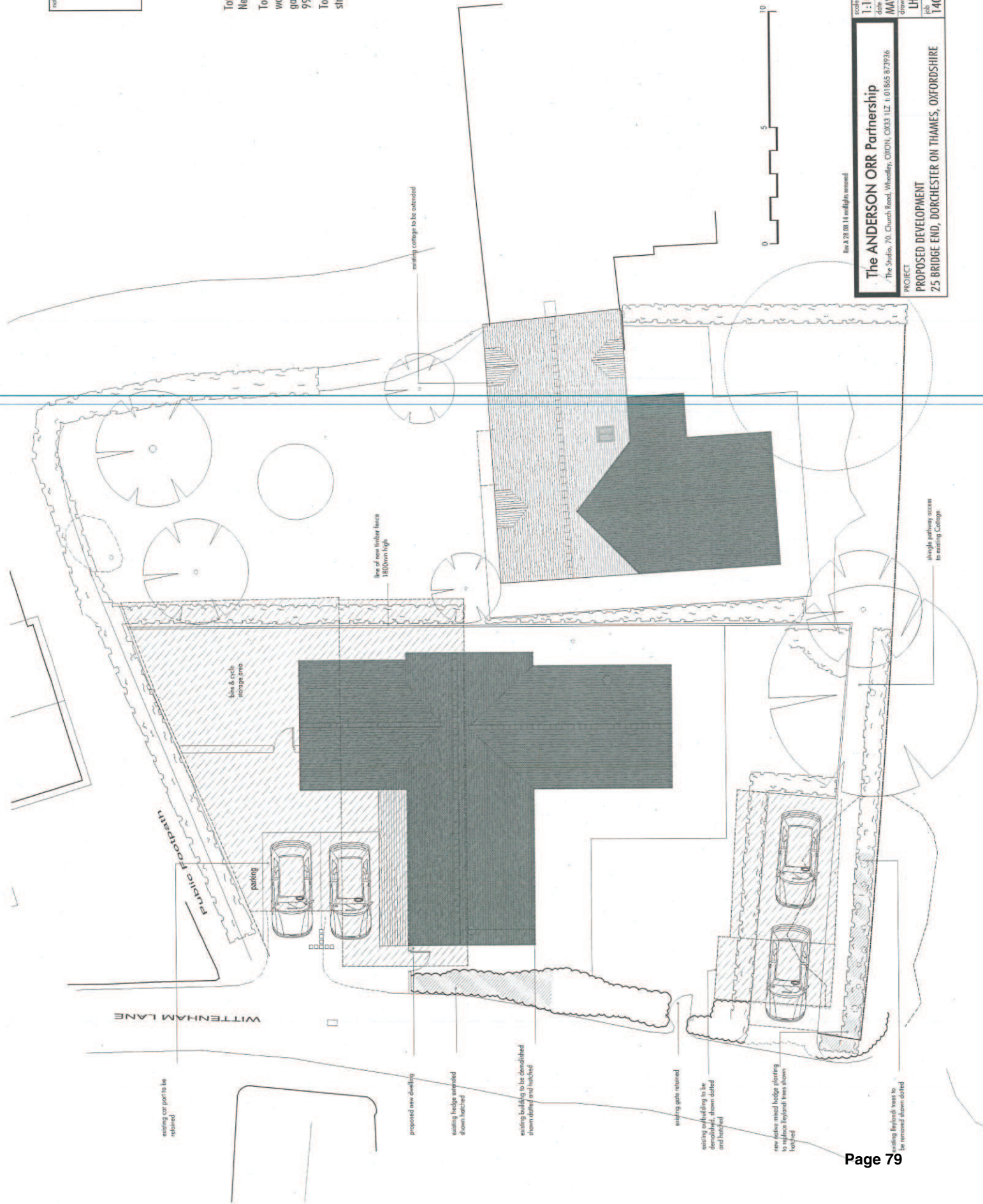

existing car ports to be retained

proposed new dwelling

existing hedge to be demolished

existing building to be demolished

existing gate retained

existing outbuilding to be demolished

new main mixed hedge planting to reduce flyover trees shown

existing driveway to be removed

single pathway access to existing Cottage

see A.28.08 14 multiple record

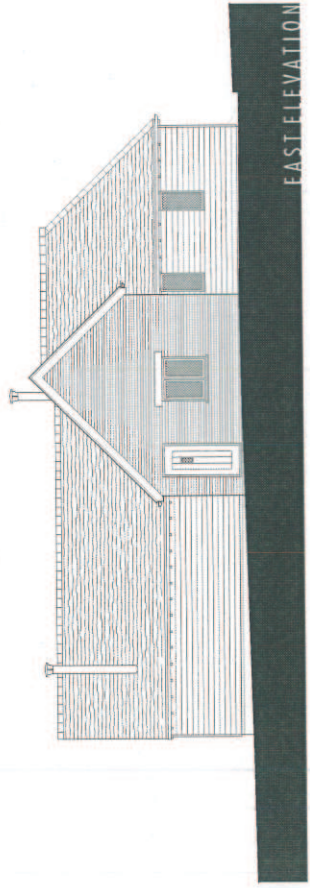
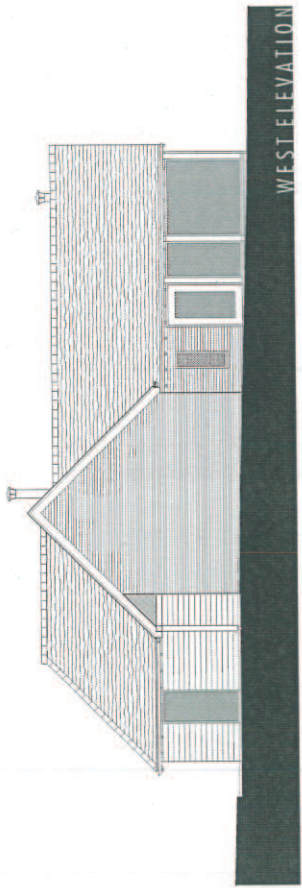
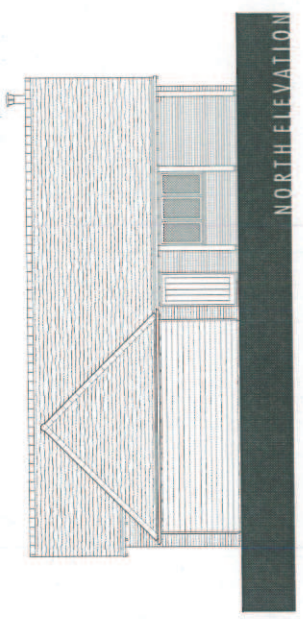
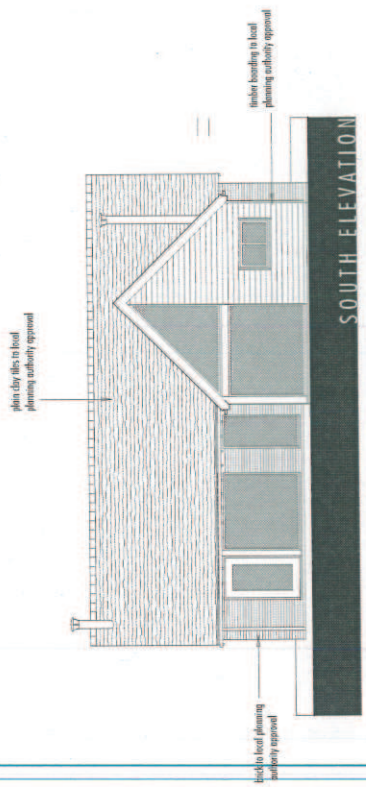

Rev B (28/08/2014) - modifications removed
Rev A (15/07/2014) - Decrease in length, height and depth

The ANDERSON ORR Partnership The Studio, 70, Church Road, Wheatley, OX53 1LZ t: 01865 873926		client OXFORD STONE CONSTRUCTION LTD drawing PROPOSED ELEVATIONS date JULY 14 drawn
scale 1:100	job T4027	rev B
PROJECT PROPOSED DEVELOPMENT 25 BRIDGE END, DORCHESTER ON THAMES, OXFORDSHIRE		
no. T4027 - P11	rev B	

All dimensions must be checked on site and not scaled from this drawing
 Prior to implementation the proposals shown should be assessed by a Structural Engineer and checked for compliance with the Building Regulations
 For use in precise named location only
 Copyright reserved